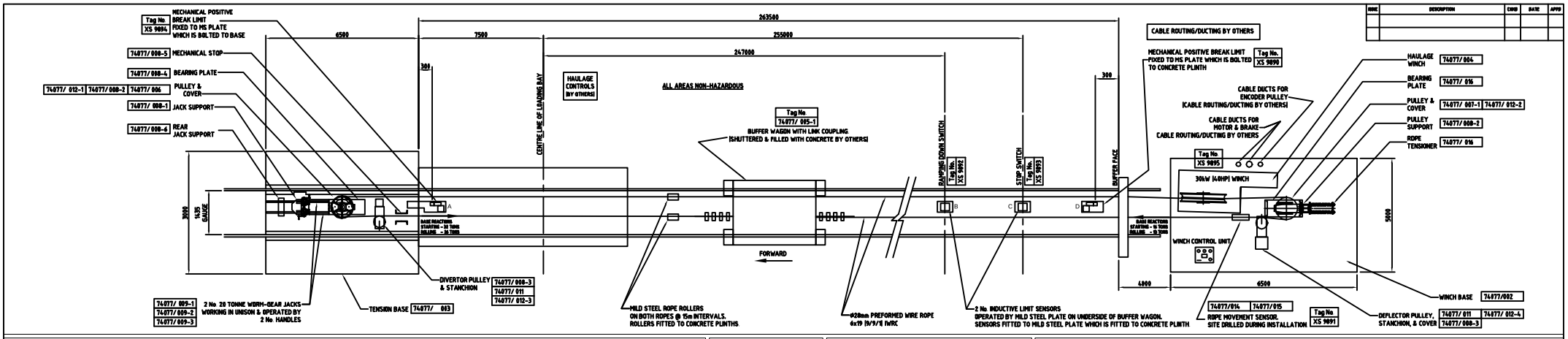

MARK	DESCRIPTION	CHKD	DATE	APPD

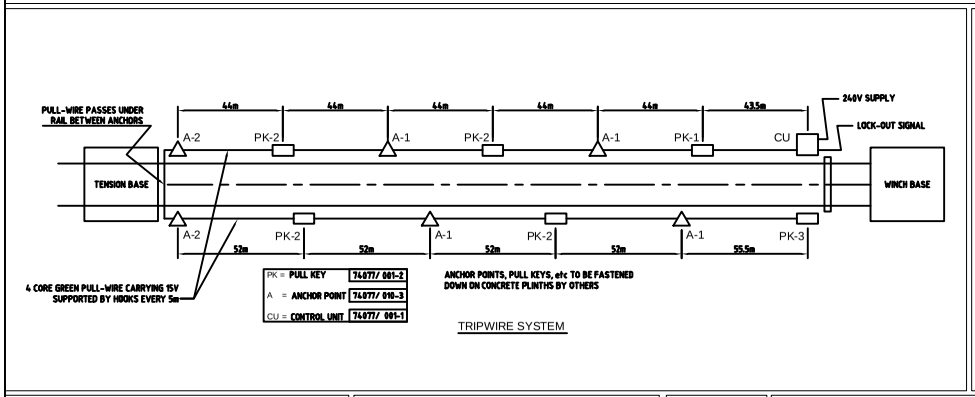

TRIPWIRE SYSTEM

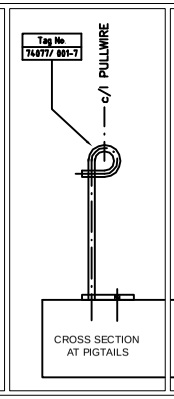

CROSS SECTION AT PIGTAILS

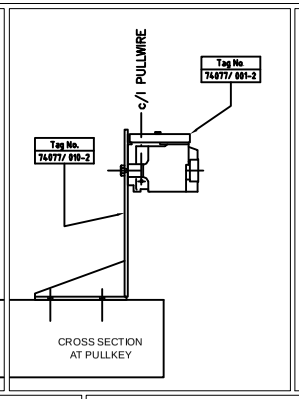

CROSS SECTION AT PULLKEY

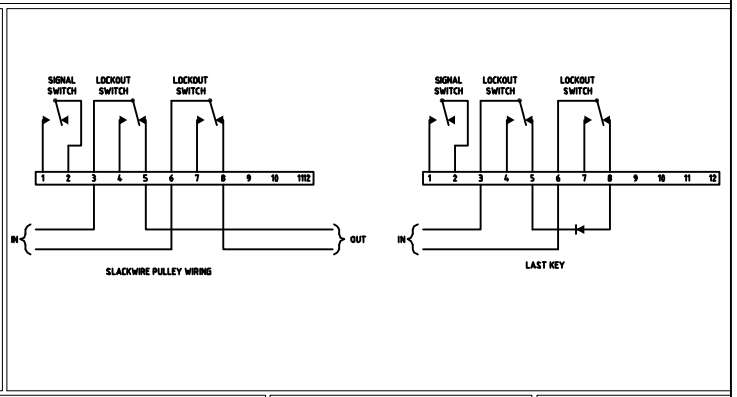

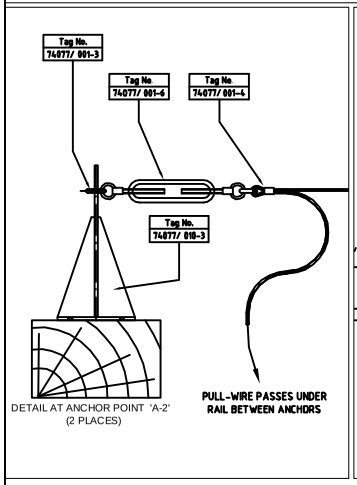

DETAIL AT ANCHOR POINT 'A-2' (2 PLACES)

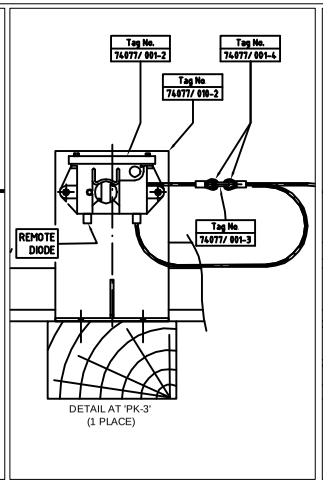

DETAIL AT 'PK-3' (1 PLACE)

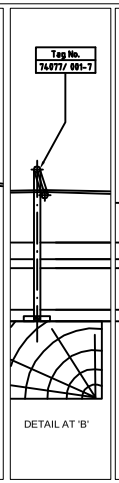

DETAIL AT 'B'

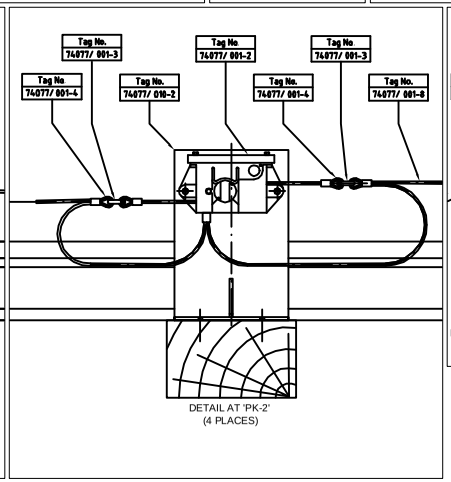

DETAIL AT 'PK-2' (4 PLACES)

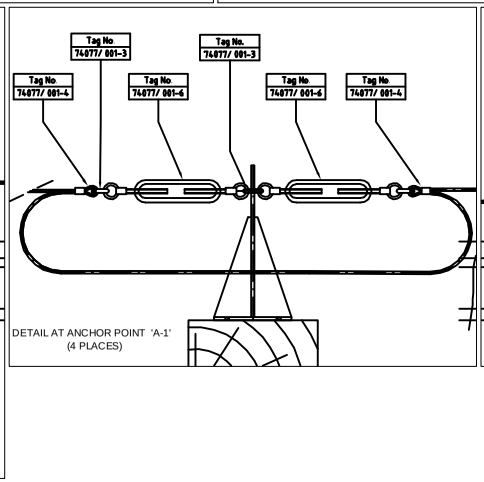

DETAIL AT ANCHOR POINT 'A-1' (4 PLACES)

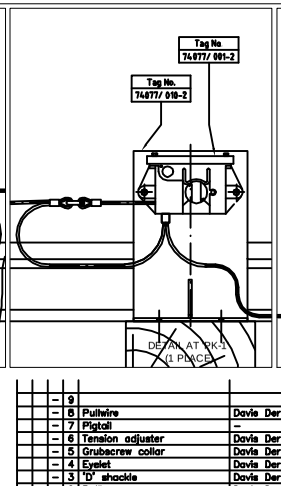

DETAIL AT 'PK-1' (1 PLACE)

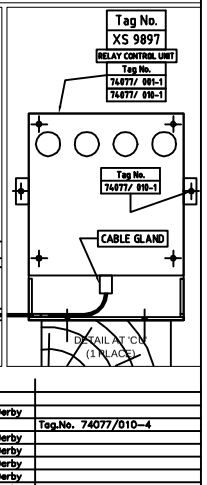

DETAIL AT 'CU' (1 PLACE)

Quantity	Item	Description	Material/Dwg No	Remarks
	– 9			
	– 8	Pullwire	Davis Derby	
	– 7	Pigtail	–	Tag.No. 74077/010–4
	– 6	Tension adjuster	Davis Derby	
	– 5	Grubscrew collar	Davis Derby	
	– 4	Eyelet	Davis Derby	
	– 3	'D' shackle	Davis Derby	
	– 2	Pulley	Davis Derby	
	– 1	Relay control unit	Davis Derby	Type IC3R (240V)

C B A

GENERAL NOTES
1. ELECTRIC MOTOR SUPPLIED AS FREE ISSUE.
2. ELECTRIC CONTROLS, CABLES, GLANDS, JUNCTION BOXES & TERMINATIONS BY OTHERS
3. ALL CIVIL WORKS, TRACKWORK & BUFFER STOP SUPPLIED & CONSTRUCTED BY OTHERS.

GENERAL ARRANGEMENT OF TRAIN HAULAGE SYSTEM

–

Drawn	SGW
Checked	JD
Scale	1:50
Date	08-04-01
DWG. No.	–
REV	0

Trainload Limited
Southrepp U.K.
Tel: 01342 718866
Fax: 01342 718841
e-mail: enquiries@trainload.co.uk